Dover

IDAHO

City of Dover, Idaho

Official Zoning Map

Legend

- Residential (R)
- Suburban (S)
- Rural Residential (RR)
- Agriculture (A)
- Commercial (C)
- Water Body
- City Boundary

Zone Change Ordinances and Annexations

Ord	Date	Zone

Ruen-Yeager & Associates, Inc.

219 Pine Street
Sandpoint, Idaho 83864
(208) 265-4629

3201 N. Huetter, Ste. 102
Coeur d'Alene, Idaho 83814
(208) 292-0820

ENGINEERS ♦ PLANNERS ♦ SURVEYORS

Created By:	Date:	Project:	File Name:
LMA	6/13/2018	S153007	Zoning Map

DISCLAIMER: This map is based upon Bonner County and Idaho State Tax Commission GIS data and does not represent survey level accuracy and can contain errors inherent with mapping at this scale. Map details and the associated data are created solely for the planning purposes identified within this map. Location of boundaries are intended to be representative. Ruen-Yeager & Associates, Inc. relies on third party source data to create this map. While every effort is made to ensure accuracy and currency of the mapping data, the company does not accept any responsibility or liability for any losses or damages arising from anyone who may use this information.

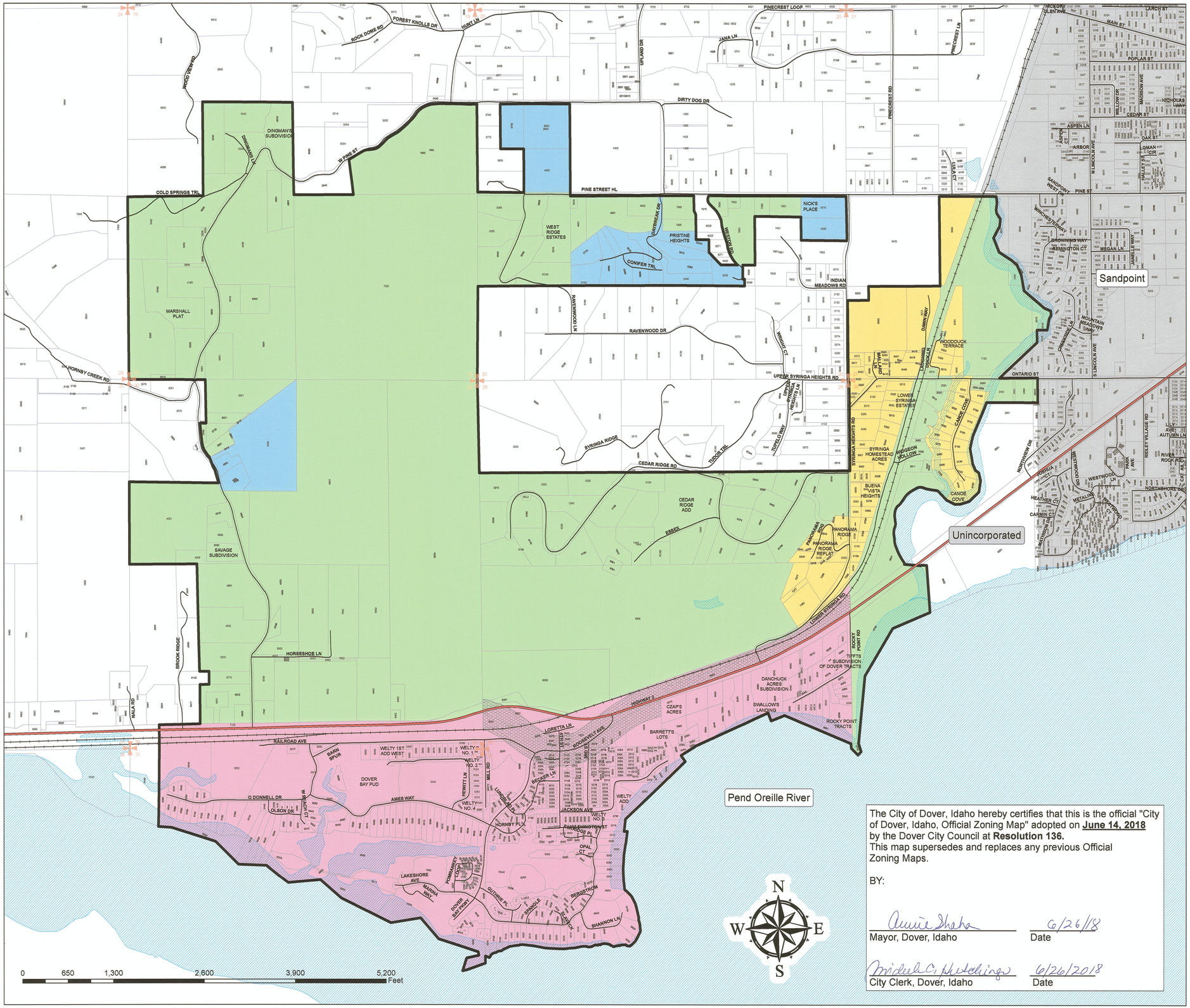

The City of Dover, Idaho hereby certifies that this is the official "City of Dover, Idaho, Official Zoning Map" adopted on **June 14, 2018** by the Dover City Council at **Resolution 136.**
This map supersedes and replaces any previous Official Zoning Maps.

BY:

Annie Shaha — 6/26/18
Mayor, Dover, Idaho — Date

Michael C. Hutchings — 6/26/2018
City Clerk, Dover, Idaho — Date