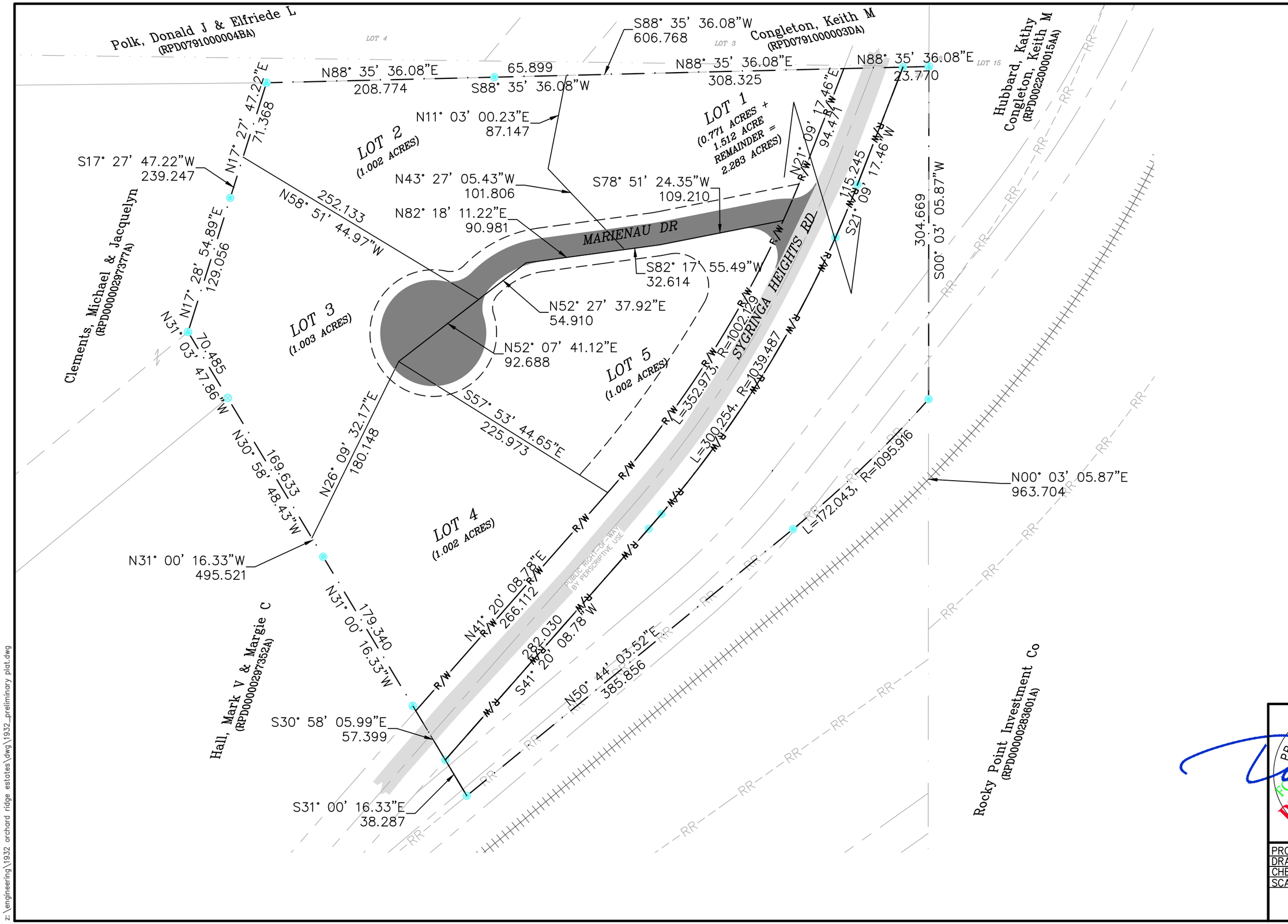

REVISION #	DATE	DESCRIPTION

SHEET TITLE: PRELIMINARY PLAT

OWNER: KRAMER-MARIENAU

PROJECT: ORCHARD RIDGE ESTATES
DOVER, IDAHO

7B ENGINEERING
414 CHURCH STREET, SUITE 205 F
SANDPOINT, IDAHO 83864
(208)263-0623
info@7BEngineering.com

PROFESSIONAL ENGINEER
REGISTERED
STATE OF IDAHO
DANIEL W. LARSON
FOR REVIEW ONLY
PRELIMINARY
NOT FOR CONSTRUCTION
1/08/20
2/21/20

PROJECT NO: 1932
DRAWN BY: DWL
CHECKED BY: DWL
SCALE: 1"=80' (11"X17" ONLY)

SHEET 1 OF 1

z:\engineering\1932 orchard ridge estates\dwg\1932_preliminary plat.dwg