



I D A H O

City of Dover – Building and Planning Department

699 Lakeshore Avenue, Dover Idaho • Mailing Address: PO Box 115, Dover, ID 83825-0115 • Phone: (208) 265-8339 •
(planners' emails) ladair@ruenyeager.com cmarley@ruenyeager.com • (web page) www.cityofdover.id.gov

Begin legal:

NOTICE OF PUBLIC HEARING

Notice is hereby given that a public hearing pursuant to Idaho Code and Dover City Code has been set for the Dover Planning and Zoning Commission on **SEPTEMBER 1, 2022, AT 6:00 P.M.** at Dover City Hall, 699 Lakeshore Ave., Dover, to consider the following:

FILE ANX04-22 – REQUEST TO ANNEX & COMP PLAN MAP AND ZONING MAP

AMENDMENT - ROBERT & MARIAN RUST are requesting the annexation of a 2.34- acre parcel into the City of Dover. The parcel is located at 10851 West Pine Street and is generally described as Tax 26 of Section 20, Township 57 North, Range 2 West, B.M. The parcel adjoins the Dover city limits to the east and west. Prior to considering the annexation request and zoning of this property to Suburban (1-acre lot size), the City of Dover will hear the applicants' request to amend the City of Dover comprehensive map to designate this parcel as "Large Lot Single-Family 1-2 Acres."

The public is encouraged to attend the hearing or provide written response. Written material not exceeding 1 page may be read into the record the day of the hearing. Anyone wishing to speak at the hearing may do so in compliance with the public hearing resolution (copy available at City Hall.) The hearing will be available in a "listen-only" mode via Zoom at:

<https://us06web.zoom.us/j/7673088547?pwd=cE5rUHZzYVF0dVB5TjRiU0NYODk0Zz09>. In order to testify, the public must attend in person or provide written comment in advance.

The deadline for submitting written comment and/or material is **4 p.m. August 25, 2022**. Written comment can be hand-delivered to 699 Lakeshore Avenue, mailed to City of Dover, P.O. Box 115, Dover, ID 83825-0115 or emailed to: cityclerk@cityofdoveridaho.org.

Complete files are available for view on the Dover website at <http://www.cityofdover.id.gov/> and at Dover City Hall, 699 Lakeshore Avenue, by appointment. Anyone requiring special accommodations due to disability should contact the City Clerk at (208) 265-8339 at least two days prior to the meeting.

A map of the site is attached to this notice.

City of Dover Planning and Zoning Commission

ATTEST: Michele Hutchings, City Clerk

End legal

MAIL: By August 16, 2022 to media, taxing districts, airport manager list, landowners w/in 300'
POST: To site by August 24, 2022

Dover

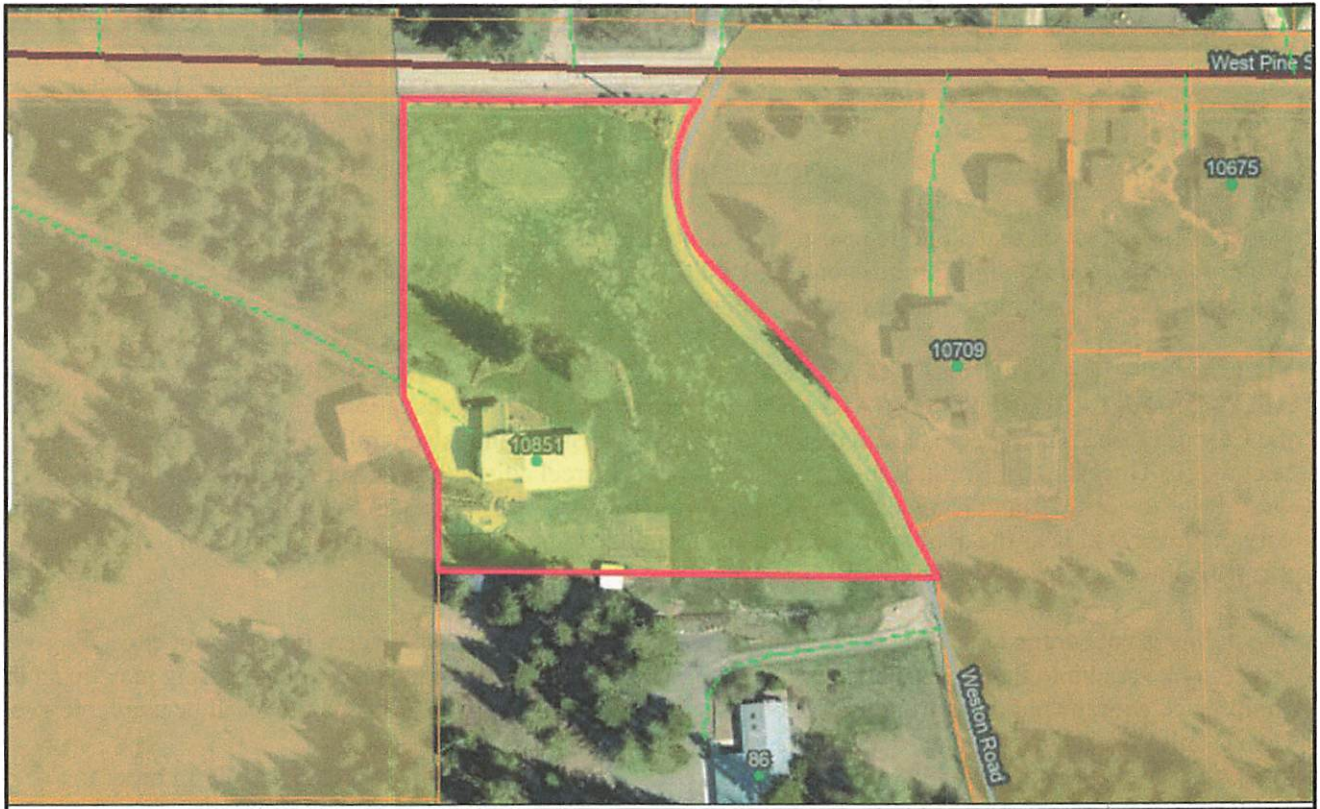

Vicinity map

Subject parcel is outlined and shown with address of 10851 W. Pine Street

[Faint, illegible text, likely bleed-through from the reverse side of the page]